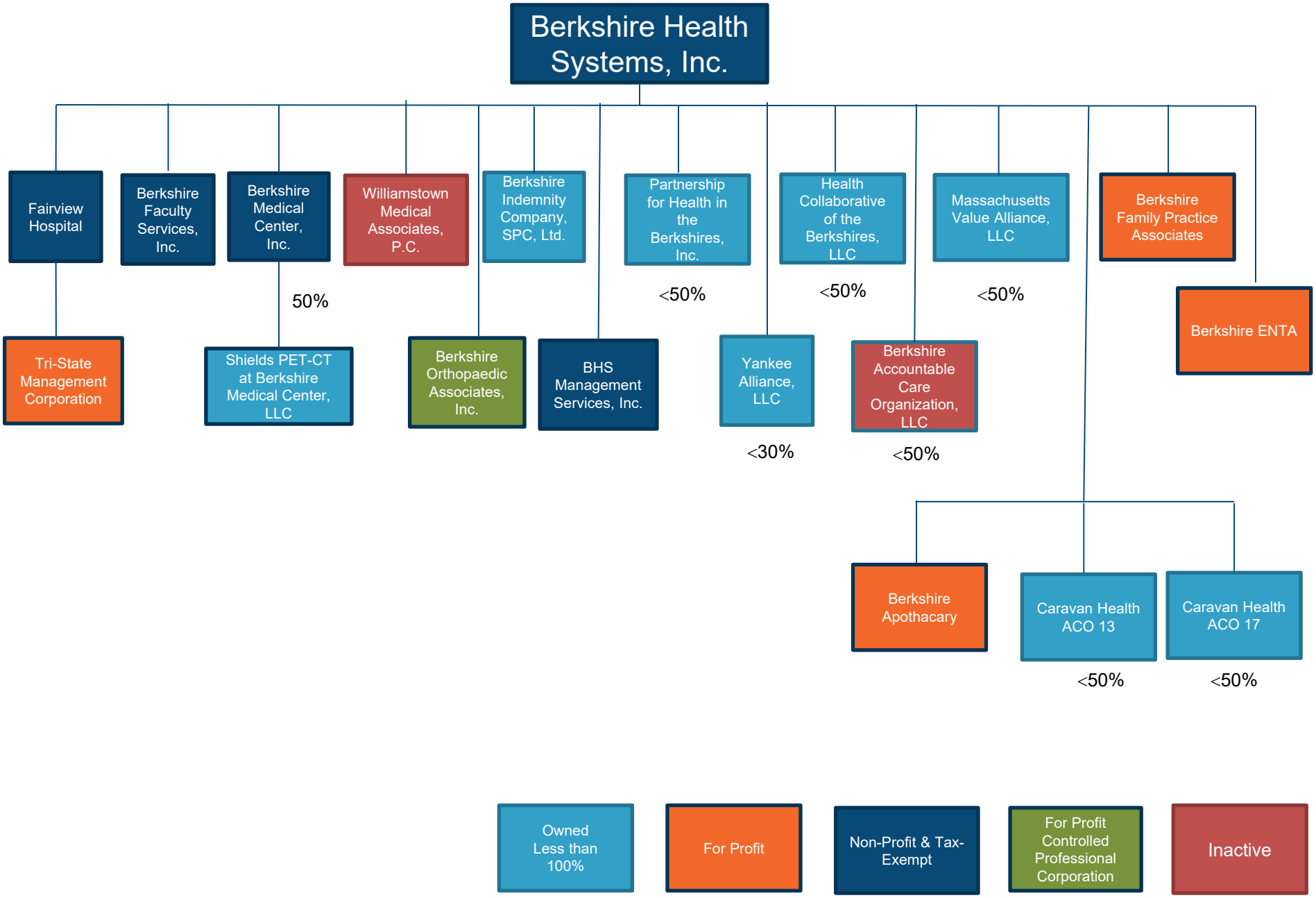
Berkshire Health Systems, Inc.
Fairview Hospital
Berkshire Faculty Services, Inc.
Berkshire Medical Center, Inc.
Williamstown Medical Associates, P.C.
Berkshire Indemnity Company, SPC, Ltd.
Partnership for Health in the Berkshires, Inc.
Health Collaborative of the Berkshires, LLC
Massachusetts Value Alliance, LLC
Berkshire Family Practice Associates
Berkshire ENTA
50%
<50%
<50%
<50%
Tri-State Management Corporation
Shields PET-CT at Berkshire Medical Center, LLC
Berkshire Orthopaedic Associates, Inc.
BHS Management Services, Inc.
Yankee Alliance, LLC
Berkshire Accountable Care Organization, LLC
<30%
<50%
Berkshire Apothacary
Caravan Health ACO 13
Caravan Health ACO 17
<50%
<50%
Owned Less than 100%
For Profit
Non-Profit & Tax-Exempt
For Profit Controlled Professional Corporation
Inactive